Mission

"To promote police and community working together to reduce crime, exchange information, enhance crime prevention methods, and address livability issues in the Phillips Neighborhood. The Franklin Avenue Community Safety Center will serve as a base for fostering problem-oreinted policing, enhancing police services, and building a strong community/police partnership.

The Franklin Avenue Community Safety Center
1201b East Franklin Avenue., Minneapolis, MN 55414
Phone: 612-xxx-xxx • Fax:612-xxx-xxx
email: xxxxxxxxx

FRANKLIN AVENUE

COMMUNITY SAFETY CENTER

YOU CAN'T WISH CRIME AWAY

FRANKLIN AVENUE COMMUNITY SAFETY CENTER

A COLLABORATIVE EVENT

POLICE & COMMUNITY
WORKING TOGETHER

POLICE & COMMUNITY TOGETHER · POLICE & COMMUNITY TOGETHER · POLICE & COMMUNITY TOGETHER · POLICE & COMMUNITY TOGETHER · POLICE & COMMUNITY TOGETHER · POLICE & COMMUNITY TOGETHER · POLICE & COMMUNITY TOGETHER · POLICE & COMMUNITY TOGETHER

FRANKLIN AVENUE COMMUNITY SAFETY CENTER

POLICE & COMMUNITY WORKING TOGETHER

The Franklin Avenue Community Safety Center brings the Phillips community and police together to share information.

Through collaboration, neighbors and police act to prevent and reduce crime, and look at livability issues in the Phillips neighborhood.

FRANKLIN AVENUE COMMUNITY SAFETY CENTER

A COLLABORATIVE EVENT

The Franklin Avenue Community Safety Center looks to the Phillips neighborhood for input. The results? Community-oriented policing projects, which include:

Neighborhood crime sweeps:
Officers on horseback and bicylces, in cars and on foot patrol the neighborhood, sending a visual - and arresting - message to criminals.

Horse Patrol:
Visible policing brings officers directly into the community they serve.

Community meetings with judges:
In drug-related cases, neighbors tell those in the judicals system how drug crimes creat a devastating effect on the community.

Court Watch:
This program works to reduce crime in Phillips by increasing the sentences given to offenders repeatedly convicted of drug crimes.

Upcoming:
Training and workshops. Community members learn how to formally report crime and follow through in the court system.

Business Block Club:
All Phillips-area business learn how to identify, report and reduce criminal activities.

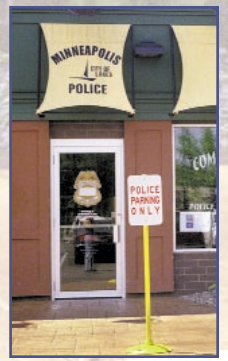

1201b E. Franklin Ave., Minneapolis, MN 55414 • Phone: 612-xxx-xxx • Fax: 612-xxx-xxx • E-mail: xxxxxxxxx